Vårt glada gäng
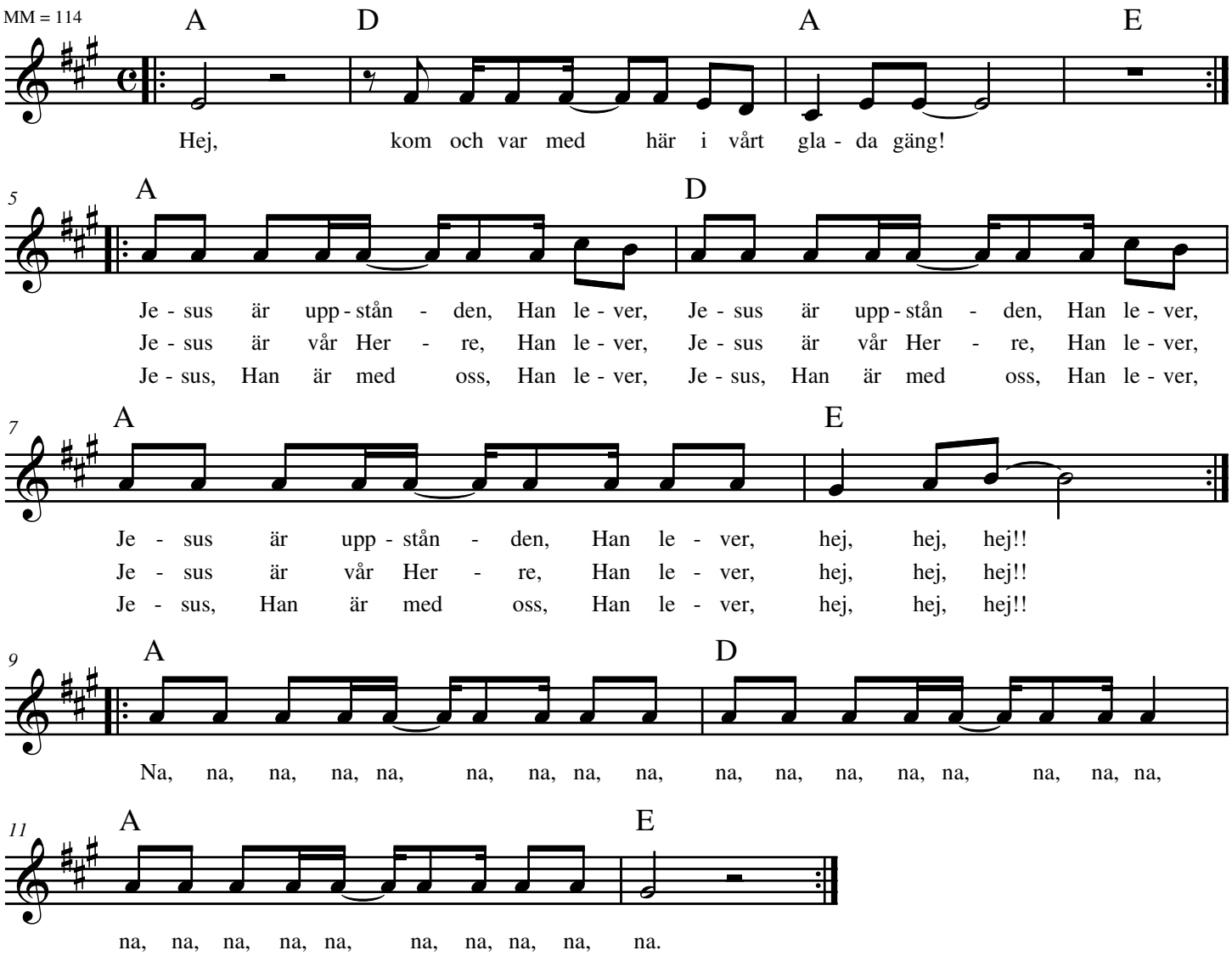
Text och musik: Krister Lillas, 2010